Missile Defense Agency

PATRICK J. O'REILLY
Lieutenant General, USA
Director

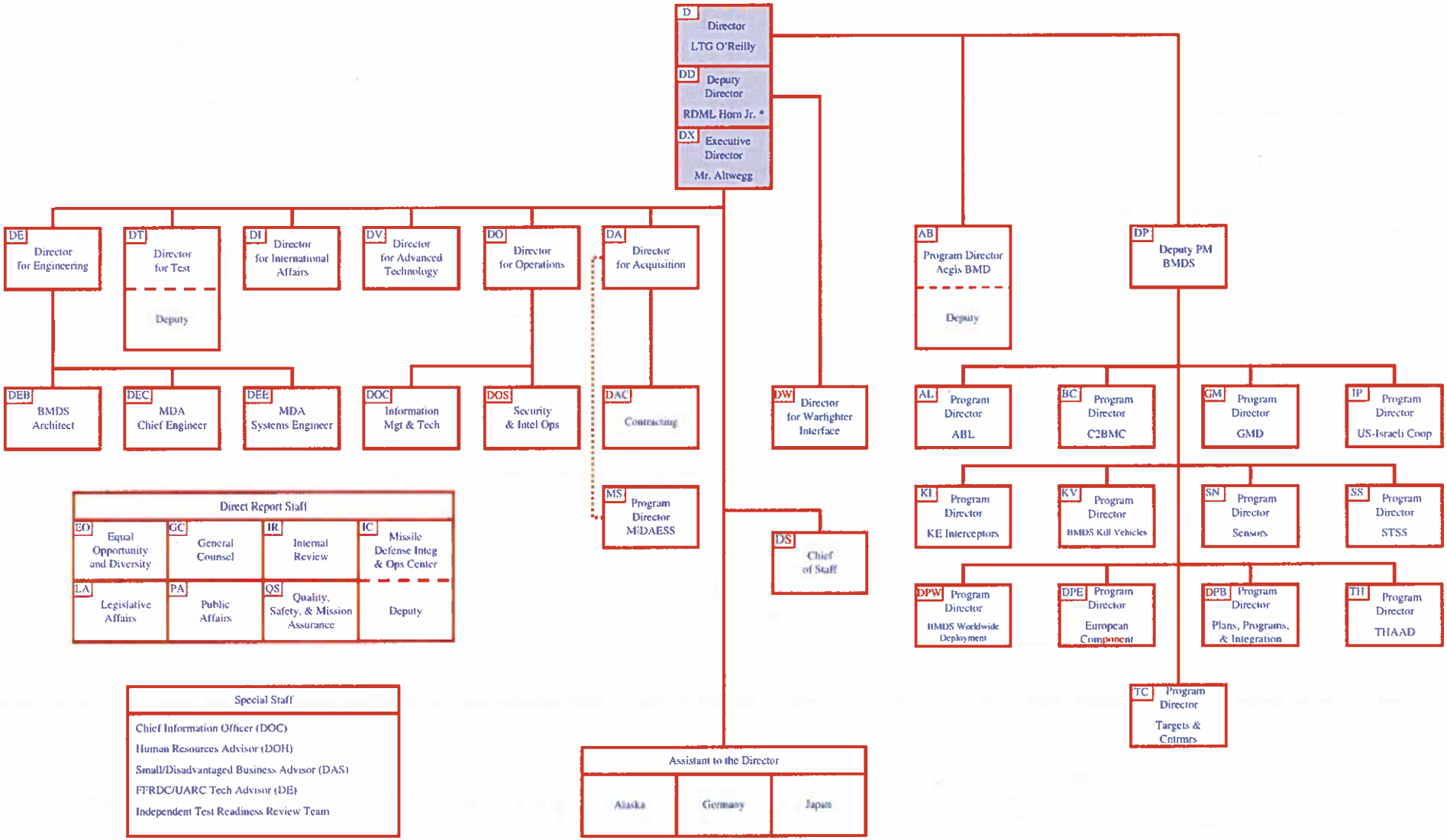

* Dual Hat

05/14/2009